

## FOOD & BEVERAGE – 2011 1<sup>st</sup> QUARTER REPORT

### PUBLIC STOCK PERFORMANCE – THREE MONTHS ENDING March 31, 2011

Food & Beverage  
Stocks vs. S&P 500 Index

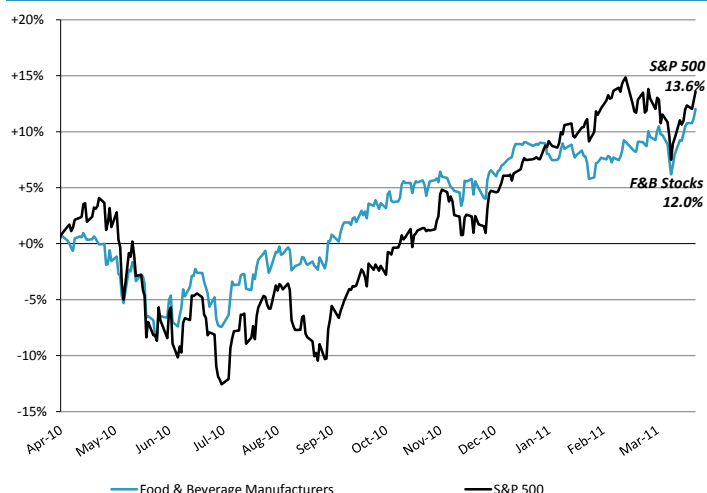

Note: Food & Beverage Index is a custom, market-weighted index created from the public companies listed on Pages 2 & 3 of this report.

Food & Beverage  
Relative Subsector Stock Performance

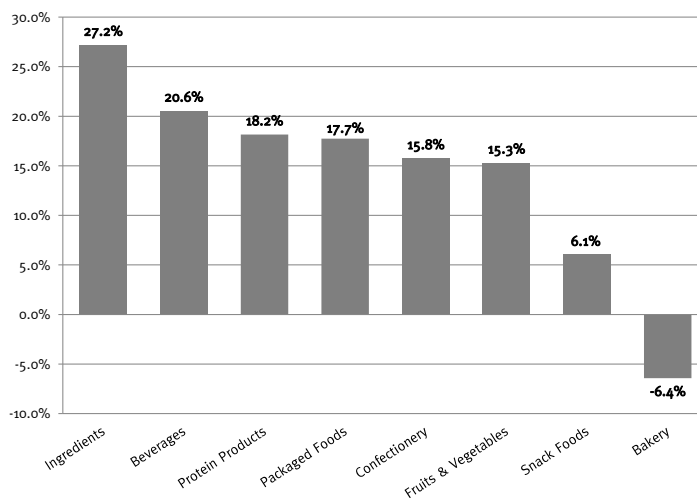

### COMMODITY PRICES AND TRENDS

|                                       | 3/25/2011   | 52-week |         |         | 3/25/2011 Close Price %Δ from: |        |        |
|---------------------------------------|-------------|---------|---------|---------|--------------------------------|--------|--------|
|                                       | Close Price | High    | Low     | Median  | High                           | Low    | Median |
| Butter, AA Chicago, lb.               | \$2.06      | \$2.24  | \$1.50  | \$1.90  | -7.8%                          | 37.8%  | 8.5%   |
| Cheddar Cheese - Blocks               | 162.75      | 202.00  | 132.25  | 155.13  | -19.4%                         | 23.1%  | 4.9%   |
| Corn - No. 2 Yellow                   | 6.66        | 6.98    | 3.15    | 4.93    | -4.6%                          | 111.3% | 35.1%  |
| Milk, Nonfat Dry, Chicago             | 180.00      | 180.00  | 117.00  | 123.00  | 0.0%                           | 53.8%  | 46.3%  |
| Cocoa, Ivory Coast, \$ per metric ton | 3842.00     | 4257.00 | 3197.00 | 3465.00 | -9.7%                          | 20.2%  | 10.9%  |
| Eggs, Large White Chicago, dozen      | 0.83        | 1.31    | 0.57    | 0.82    | -36.8%                         | 46.0%  | 1.2%   |
| Flour, Hard Winter Kansas, cwt        | 21.60       | 23.80   | 12.90   | 17.30   | -9.2%                          | 67.4%  | 24.9%  |
| Sugar, Cane Raw, World, lb. fob       | 32.50       | 38.57   | 18.48   | 32.72   | -15.7%                         | 75.9%  | -0.7%  |
| Beef - Select                         | 168.58      | 168.82  | 131.26  | 141.16  | -0.1%                          | 28.4%  | 19.4%  |
| Chicken - Dressed A                   | 0.86        | 0.88    | 0.85    | 0.86    | -2.1%                          | 1.5%   | 0.2%   |
| Pork - Hogs, Iowa South               | 81.78       | 84.41   | 62.54   | 77.62   | -3.1%                          | 30.8%  | 5.4%   |

Relative, 12-month Mean Price Change (%) of Aggregated Commodities Listed Above

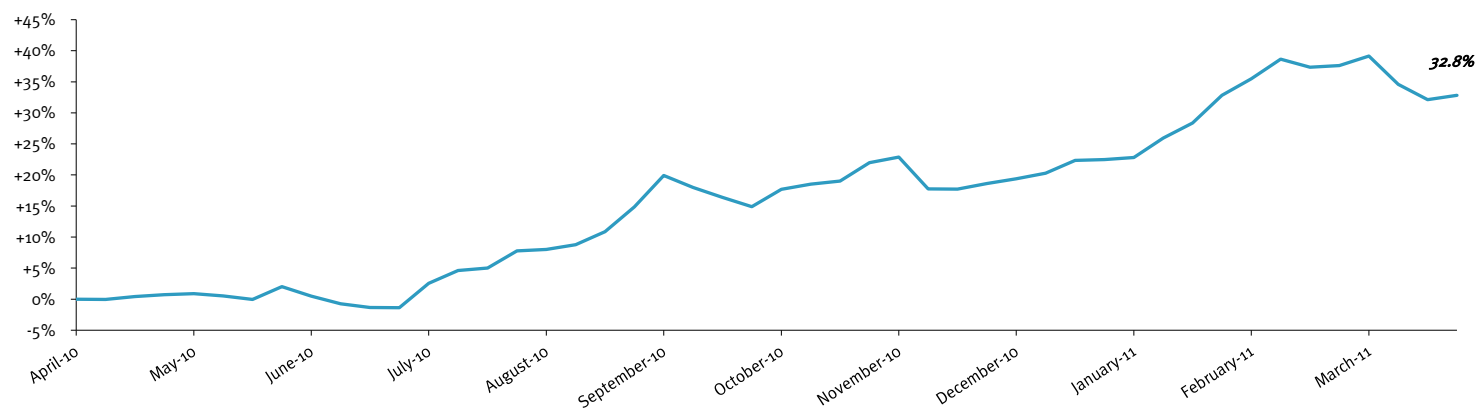

# TRAILING TWELVE-MONTH VALUATION MULTIPLES FOR PUBLIC FOOD & BEVERAGE COMPANIES

Market Data (Given in \$Millions)

| Company (\$ mm)                    | Ticker   | Price<br>03/31/11 | Price Performance |        | Equity<br>Value | Firm<br>Value | 1 Yr Est.<br>Growth<br>Rate | EV / LTM |        | EBITDA<br>Margin |
|------------------------------------|----------|-------------------|-------------------|--------|-----------------|---------------|-----------------------------|----------|--------|------------------|
|                                    |          |                   | CY 10             | LTM    |                 |               |                             | Sales    | EBITDA |                  |
| <b>Bakery</b>                      |          |                   |                   |        |                 |               |                             |          |        |                  |
| Aryza AG                           | YZA      | \$50.27           | 9.5%              | 15.6%  | \$4,163         | \$5,897       | NA                          | 1.2x     | 10.5x  | 11.7%            |
| CANADA Bread Co.                   | CBY      | 47.36             | 1.3%              | -5.9%  | 1,204           | 1,129         | 6.6%                        | 0.7x     | 7.0x   | 10.1%            |
| CSM nv                             | CSM      | 35.38             | 2.7%              | 13.8%  | 2,331           | 3,226         | NA                          | 0.8x     | 8.6x   | 9.3%             |
| Flowers Foods                      | FLO      | 27.23             | 0.8%              | 10.1%  | 2,475           | 2,602         | 4.0%                        | 1.0x     | 9.0x   | 11.2%            |
| George Weston                      | WN       | 68.01             | -18.9%            | -1.3%  | 8,779           | 14,027        | 6.2%                        | 0.4x     | 6.4x   | 6.8%             |
| Grupo Bimbo SA                     | BIMBO A  | 8.41              | 0.1%              | -4.7%  | 9,884           | 12,480        | 28.5%                       | 1.3x     | 9.5x   | 14.1%            |
| Tasty Baking                       | TSTY     | 1.97              | -68.5%            | -72.5% | 17              | 131           | NA                          | 0.8x     | 14.7x  | 5.2%             |
| Average                            |          |                   |                   | -10.4% |                 |               | 11.3%                       | 0.9x     | 9.4x   | 9.8%             |
| Median                             |          |                   | 0.8%              | -1.3%  |                 |               | 6.4%                        | 0.8x     | 9.0x   | 10.1%            |
| <b>Beverages</b>                   |          |                   |                   |        |                 |               |                             |          |        |                  |
| Boston Beer                        | SAM      | \$92.62           | -3.9%             | 77.2%  | \$1,243         | \$1,194       | 8.6%                        | 2.6x     | 12.1x  | 21.3%            |
| Brown Forman                       | BF.B     | 68.30             | -1.6%             | 14.9%  | 9,897           | 10,378        | 28.4%                       | 4.1x     | 12.6x  | 32.4%            |
| Coca Cola                          | KO       | 66.34             | 1.3%              | 20.6%  | 152,259         | 164,750       | 30.5%                       | 4.7x     | 15.8x  | 29.8%            |
| Constellation Brands               | STZ      | 20.28             | -7.6%             | 23.4%  | 4,246           | 7,974         | -0.2%                       | 2.4x     | 12.3x  | 19.5%            |
| Cott                               | BCB      | 8.40              | -6.1%             | 7.9%   | 796             | 1,394         | 24.8%                       | 0.8x     | 7.4x   | 10.4%            |
| Dr. Pepper Snapple Group           | DPS      | 37.16             | 4.2%              | 5.7%   | 8,224           | 9,995         | 4.1%                        | 1.8x     | 8.1x   | 21.8%            |
| Foster's Group                     | FGL      | 5.92              | 2.8%              | 22.1%  | 11,457          | 13,472        | NA                          | 3.1x     | 10.7x  | 28.5%            |
| Hansen Natural                     | HANS     | 60.23             | 14.2%             | 38.8%  | 5,361           | 4,762         | 17.8%                       | 3.7x     | 13.2x  | 27.6%            |
| Heineken                           | HEIA     | 54.68             | 10.6%             | 6.3%   | 31,366          | 43,752        | NA                          | 2.0x     | 10.3x  | 19.6%            |
| Pepsi                              | PEP      | 64.41             | -1.1%             | -2.6%  | 103,085         | 121,816       | 11.9%                       | 2.1x     | 10.3x  | 20.4%            |
| Molson Coors                       | TAP      | 46.89             | -7.0%             | 11.5%  | 8,765           | 9,552         | 5.3%                        | 2.9x     | 15.1x  | 19.4%            |
| SABMiller Plc                      | SAB      | 35.43             | 0.8%              | 20.9%  | 56,226          | 65,553        | NA                          | 4.5x     | 14.8x  | 30.3%            |
| Average                            |          |                   | 0.5%              | 20.6%  |                 |               | 14.6%                       | 2.9x     | 11.9x  | 23.4%            |
| Median                             |          |                   | -0.1%             | 17.8%  |                 |               | 11.9%                       | 2.8x     | 12.2x  | 21.6%            |
| <b>Confectionery</b>               |          |                   |                   |        |                 |               |                             |          |        |                  |
| Barry Callebaut AG                 | BARN     | \$819.78          | -0.8%             | 26.7%  | \$4,234         | \$5,197       | NA                          | 0.9x     | 10.5x  | 8.7%             |
| Chocoladefabriken Lindt            | LISN     | 32,600.15         | 1.5%              | 20.2%  | 7,134           | 6,545         | NA                          | 2.4x     | 14.5x  | 16.3%            |
| Halloren Schokoladenfabrik         | H2R      | 9.81              | 9.5%              | 3.8%   | 45              | 83            | NA                          | 1.1x     | 11.6x  | 9.5%             |
| Hershey Foods                      | HSY      | 54.35             | 15.0%             | 27.0%  | 12,354          | 13,341        | 4.8%                        | 2.4x     | 11.2x  | 21.0%            |
| Natra SA                           | CATS:NAT | 2.69              | -1.9%             | -18.7% | 127             | 562           | NA                          | 1.2x     | NM     | -0.5%            |
| Petra Foods                        | P34      | 1.27              | -3.8%             | 43.2%  | 776             | 1,302         | NA                          | 0.9x     | 13.8x  | 6.3%             |
| Tootsie Roll Industries            | TR       | 28.36             | -0.8%             | 8.1%   | 1,575           | 1,458         | -100.0%                     | 2.8x     | 17.4x  | 16.1%            |
| Average                            |          |                   | 2.7%              | 15.8%  |                 |               | -47.6%                      | 1.7x     | 13.2x  | 11.0%            |
| Median                             |          |                   | -0.8%             | 20.2%  |                 |               | -47.6%                      | 1.2x     | 12.7x  | 9.5%             |
| <b>Fruits &amp; Vegetables</b>     |          |                   |                   |        |                 |               |                             |          |        |                  |
| Calavo Growers                     | CVGW     | \$218.5           | -5.5%             | 19.8%  | \$321           | \$353         | 9.6%                        | 0.8x     | 11.1x  | 7.6%             |
| Chiquita Brands                    | CQB      | 15.34             | 9.3%              | -2.5%  | 695             | 1,173         | 0.9%                        | 0.4x     | 8.3x   | 4.4%             |
| Dole Food Company                  | DOLE     | 13.63             | 1.3%              | 15.0%  | 1,208           | 2,708         | 2.5%                        | 0.4x     | 8.9x   | 4.4%             |
| Fresh Del Monte                    | FDP      | 26.11             | 4.4%              | 28.9%  | 1,539           | 1,809         | 2.5%                        | 0.5x     | 9.5x   | 5.4%             |
| Average                            |          |                   | 2.4%              | 15.3%  |                 |               | 3.9%                        | 0.5x     | 9.4x   | 5.4%             |
| Median                             |          |                   | 2.9%              | 17.4%  |                 |               | 2.5%                        | 0.5x     | 9.2x   | 4.9%             |
| <b>Ingredients</b>                 |          |                   |                   |        |                 |               |                             |          |        |                  |
| Archer Daniels                     | ADM      | \$36.01           | 20.4%             | 24.6%  | \$22,949        | \$34,493      | 18.4%                       | 0.5x     | 10.3x  | 4.9%             |
| Bunge                              | BG       | 72.33             | 11.0%             | 17.4%  | 10,621          | 15,909        | 16.1%                       | 0.3x     | 10.5x  | 3.3%             |
| Corn Products                      | CPO      | 51.82             | 11.8%             | 49.5%  | 3,948           | 5,441         | 36.7%                       | 1.2x     | 9.4x   | 13.3%            |
| Danisco                            | CPSE:DCO | 126.29            | 39.2%             | 69.2%  | 6,020           | 6,712         | NA                          | 2.4x     | 12.6x  | 18.9%            |
| Frutarom Industries Ltd.           | FRUT     | 10.64             | 1.3%              | 15.8%  | 610             | 630           | NA                          | 1.4x     | 7.8x   | 17.9%            |
| Givaudan AG                        | SWX:GIVN | 1008.08           | -6.4%             | 14.7%  | 9,168           | 10,487        | NA                          | 2.3x     | 10.6x  | 21.8%            |
| International Flavors & Fragrances | IFF      | 62.30             | 12.7%             | 30.7%  | 5,001           | 5,795         | 5.8%                        | 2.2x     | 11.5x  | 19.3%            |
| Kerry Group                        | KRZ      | 37.25             | 11.9%             | 19.8%  | 6,539           | 8,156         | NA                          | 1.4x     | 12.2x  | 11.7%            |
| McCormick & Co.                    | MKC      | 47.83             | 2.4%              | 24.7%  | 6,356           | 7,294         | 6.1%                        | 2.2x     | 11.9x  | 18.3%            |
| MGP Ingredients                    | MGPI     | 8.72              | -21.5%            | 13.5%  | 155             | 155           | NA                          | 0.7x     | 9.2x   | 7.7%             |
| Sensient Technologies              | SXT      | 35.84             | -3.6%             | 23.3%  | 1,792           | 2,127         | 6.6%                        | 1.6x     | 9.8x   | 16.3%            |
| Symrise AG                         | XTRA:SY1 | 29.34             | 7.8%              | 23.1%  | 3,467           | 4,207         | NA                          | 2.0x     | 9.4x   | 21.3%            |
| Average                            |          |                   | 7.2%              | 27.2%  |                 |               | 14.9%                       | 1.5x     | 10.4x  | 14.6%            |
| Median                             |          |                   | 9.4%              | 23.2%  |                 |               | 11.3%                       | 1.5x     | 10.4x  | 17.1%            |
| <b>Packaged Foods</b>              |          |                   |                   |        |                 |               |                             |          |        |                  |
| B&G Foods                          | BGS      | \$18.77           | 37.2%             | 79.1%  | \$899           | \$1,290       | 4.3%                        | 2.5x     | 10.8x  | 23.3%            |
| Campbells Soup                     | CPB      | 33.11             | -4.2%             | -6.3%  | 10,603          | 13,402        | -0.1%                       | 1.8x     | 8.6x   | 20.5%            |
| ConAgra Foods                      | CAG      | 23.75             | 4.9%              | -5.3%  | 10,348          | 12,700        | 1.7%                        | 1.1x     | 8.1x   | 13.1%            |
| Dean Foods                         | DF       | 10.00             | 15.5%             | -36.3% | 1,831           | 5,894         | 4.3%                        | 0.5x     | 8.0x   | 6.1%             |
| General Mills                      | GIS      | 36.55             | 3.0%              | 3.3%   | 23,334          | 29,889        | 0.8%                        | 2.0x     | 9.4x   | 21.2%            |
| Green Mountain Coffee Roasters     | GMCR     | 64.61             | 97.0%             | 100.1% | 9,149           | 10,206        | 81.2%                       | 6.4x     | 46.4x  | 13.9%            |
| Hain Celestial Group               | HAIN     | 32.28             | 17.4%             | 85.7%  | 1,389           | 1,602         | 17.1%                       | 1.6x     | NM     | 11.0%            |
| HJ Heinz                           | HNZ      | 48.82             | -1.1%             | 7.0%   | 15,711          | 19,327        | 1.9%                        | 1.8x     | 10.1x  | 18.1%            |
| Hormel Foods                       | HRL      | 27.84             | 8.7%              | 32.5%  | 7,434           | 7,139         | 6.1%                        | 1.0x     | 8.7x   | 11.1%            |
| JM Smucker                         | SJM      | 71.39             | 8.9%              | 18.5%  | 8,280           | 8,992         | 4.2%                        | 1.9x     | 8.2x   | 23.2%            |
| Kellogg                            | K        | 53.98             | 5.6%              | 1.0%   | 19,797          | 25,253        | 4.3%                        | 2.0x     | 10.2x  | 20.0%            |
| Kraft Foods                        | KFT      | 31.36             | -0.5%             | 3.7%   | 54,846          | 81,114        | 6.3%                        | 1.6x     | 10.2x  | 16.2%            |
| Lancaster Colony                   | LANC     | 60.60             | 5.2%              | 2.8%   | 1,672           | 1,553         | 4.4%                        | 1.4x     | 8.7x   | 16.6%            |
| McCormick & Co.                    | MKC      | 47.83             | 2.4%              | 24.7%  | 6,356           | 7,294         | 6.1%                        | 2.2x     | 11.9x  | 18.3%            |
| Ralcorp Holdings                   | RAH      | 68.43             | 5.1%              | 1.0%   | 3,762           | 5,994         | 16.3%                       | 1.4x     | 8.5x   | 16.7%            |
| Sara Lee                           | SLE      | 17.67             | 0.9%              | 26.8%  | 10,999          | 11,551        | -17.7%                      | 1.1x     | 8.8x   | 12.1%            |
| Seneca Foods                       | SENE.B   | 29.64             | 6.9%              | -1.7%  | 350             | 631           | -4.5%                       | 0.5x     | 9.3x   | 5.6%             |
| Smart Balance, Inc.                | SMBL     | 4.59              | 5.3%              | -29.2% | 275             | 321           | 4.7%                        | 1.3x     | 14.7x  | 9.0%             |
| Treehouse Foods                    | THS      | 56.87             | 9.0%              | 29.6%  | 2,033           | 3,004         | 12.6%                       | 1.7x     | NM     | 14.3%            |
| Average                            |          |                   | 12.0%             | 17.7%  |                 |               | 8.1%                        | 1.8x     | 11.8x  | 15.3%            |
| Median                             |          |                   | 5.3%              | 3.7%   |                 |               | 4.3%                        | 1.6x     | 9.3x   | 16.2%            |

## TRAILING TWELVE-MONTH VALUATION MULTIPLES FOR PUBLIC FOOD & BEVERAGE COMPANIES - Continued

Market Data (Given in \$Millions)

| Company (\$ mm)              | Ticker | Price<br>03/31/11 | Price Performance |        | Equity<br>Value | Firm<br>Value | 1 Yr Est.<br>Growth<br>Rate | EV / LTM |        | EBITDA<br>Margin |
|------------------------------|--------|-------------------|-------------------|--------|-----------------|---------------|-----------------------------|----------|--------|------------------|
|                              |        |                   | CY 10             | LTM    |                 |               |                             | Sales    | EBITDA |                  |
| <b>Protein Products</b>      |        |                   |                   |        |                 |               |                             |          |        |                  |
| Cagle's                      | CGLA   | \$6.21            | -28.6%            | 3.2%   | \$29            | \$51          | NA                          | 0.2x     | 3.4x   | 4.9%             |
| Sanderson Farms              | SAFM   | 45.92             | 14.9%             | -14.3% | 1,016           | 1,078         | NA                          | 0.6x     | 6.1x   | 9.2%             |
| Seaboard Corp                | SEB    | 2413.00           | 20.9%             | 85.7%  | 2,934           | 2,702         | NA                          | 0.6x     | 6.6x   | 9.3%             |
| Smithfield Foods             | SFD    | 24.06             | 15.5%             | 16.0%  | 3,995           | 5,929         | 9.4%                        | 0.5x     | 6.4x   | 7.7%             |
| Tyson Foods                  | TSN    | 19.19             | 9.4%              | 0.2%   | 7,244           | 8,772         | 9.6%                        | 0.3x     | 3.9x   | 7.6%             |
| Average                      |        |                   | 6.4%              | 18.2%  |                 |               | 9.5%                        | 0.4x     | 5.3x   | 7.7%             |
| Median                       |        |                   | 14.9%             | 3.2%   |                 |               | 9.5%                        | 0.5x     | 6.1x   | 7.7%             |
| <b>Snack Foods</b>           |        |                   |                   |        |                 |               |                             |          |        |                  |
| Diamond Foods <sup>1</sup>   | DMND   | \$55.80           | 2.6%              | 32.7%  | \$1,226         | \$1,773       | 37.8%                       | 2.1x     | 13.9x  | 15.4%            |
| Golden Enterprises Inc.      | GLDC   | 3.20              | -6.4%             | -3.3%  | 38              | 42            | NA                          | 0.3x     | 4.8x   | 6.9%             |
| John B Sanfilippo & Son Inc. | JBSS   | 11.70             | -6.8%             | -21.1% | 125             | 225           | NA                          | 0.4x     | 6.6x   | 5.5%             |
| J&J Snack Foods              | JJSF   | 47.07             | -4.5%             | 8.3%   | 874             | 757           | 5.0%                        | 1.1x     | 7.1x   | 15.2%            |
| Snyder Lance <sup>1</sup>    | LNCE   | 19.85             | -17.3%            | -14.2% | 1,330           | 1,595         | 66.8%                       | 1.6x     | 9.8x   | 16.6%            |
| The Inventure Group          | SNAK   | 3.85              | -11.9%            | 34.2%  | 69              | 91            | 11.7%                       | 0.7x     | 7.7x   | 8.9%             |
| Average                      |        |                   | -7.4%             | 6.1%   |                 |               | 30.3%                       | 1.0x     | 8.3x   | 11.4%            |
| Median                       |        |                   | -6.6%             | 2.5%   |                 |               | 24.7%                       | 0.9x     | 7.4x   | 12.1%            |

<sup>1</sup> EBITDA is based upon Eureka's estimate of TTM performance post large acquisition  
Source: Capital IQ and Company Documents  
Except per share data, presented in \$ millions

EBITDA = Earnings before interest, taxes, depreciation and amortization  
Enterprise Value (EV) = Market value of equity + Interest-bearing debt - cash  
NA = Not Available

## MERGER & ACQUISITION OVERVIEW

### U.S. & U.S. Cross Border M&A Activity All Industries - \$ millions

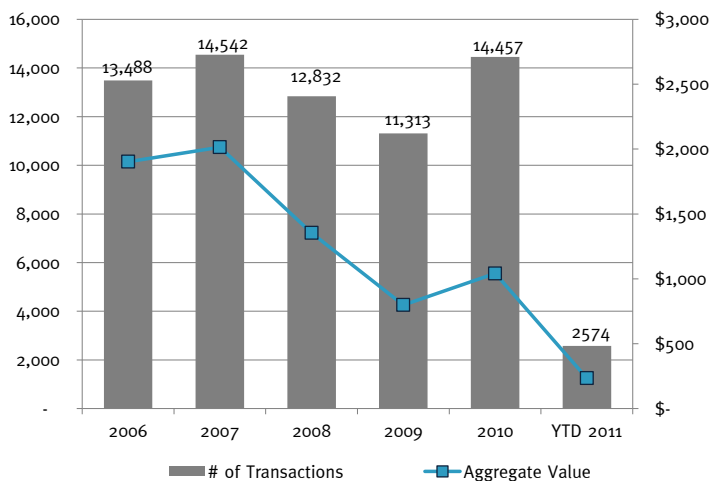

Source: Capital IQ

### Food & Beverage M&A Activity U.S. Targets

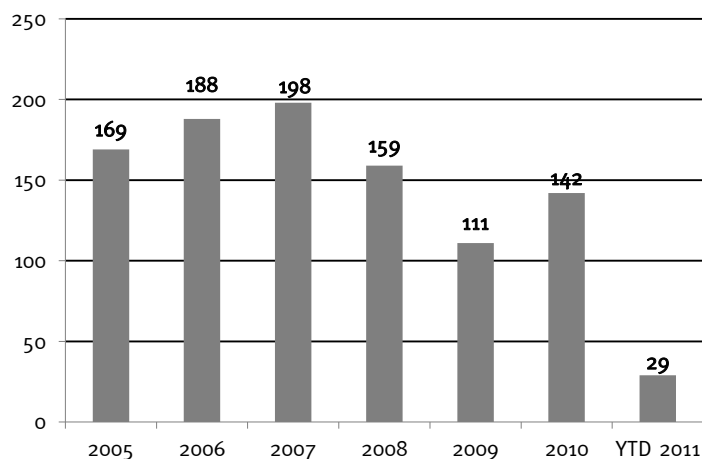

Source: Capital IQ & Eureka research

### YTD 2011 Food & Beverage Transactions by Subsector U.S. Targets

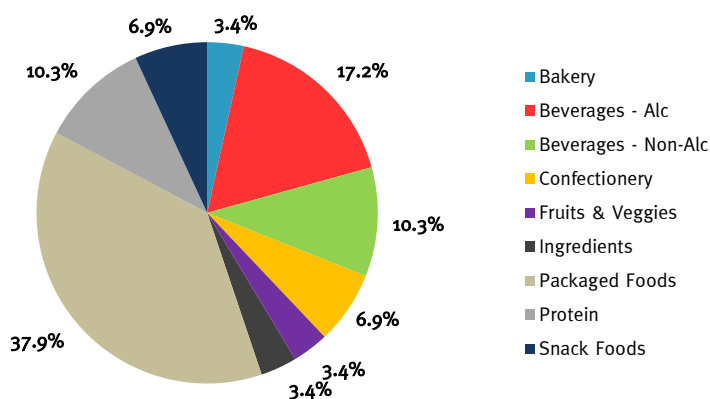

Source: Capital IQ and Eureka research

### Median\* Food & Beverage EBITDA Multiples by Subsector U.S. Targets

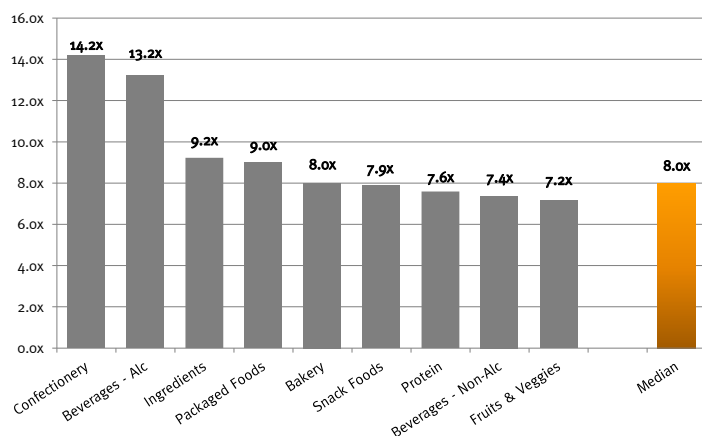

Source: Capital IQ & Eureka research.

\* - Represents median from 2004 - YTD 2011

## SELECT FIRST QUARTER 2011 FOOD & BEVERAGE MERGERS AND ACQUISITIONS

| Closed Date | Announced Date | Target/Issuer   | Total Transaction Value (\$mm) | Buyers  | Sellers                             | Subsector               | Target Business Description   |
|-------------|----------------|---|--------------------------------|---|-------------------------------------|-------------------------|---|
| 3/25/2011   | 2/17/2011      | Fairmount Cheese Holdings Inc.                              | 270.5                          | Saputo Inc.                                   | GTCR                                | Packaged Food           | Fairmount is one of the largest national suppliers of specialty cheese, dips and spreads to the retail and foodservice channels of the food industry. |
| 3/21/2011   | 3/21/2011      | Skinny Girl Cocktails, LLC                                  | -                              | Beam Global Spirits & Wine, Inc.              | -                                   | Alcoholic Beverages     | Skinny Girl Cocktails, LLC produces and markets margarita.  |
| 3/21/2011   | 3/21/2011      | Honey, Don't Cough LLC                                      | -                              | HelloLife, LLC                                | -                                   | Packaged Food           | Honey, Don't Cough LLC offers buckwheat honey cough suppressants.   |
| 3/15/2011   | 3/15/2011      | Choctal, Inc.   | -                              | SheerBliss Ice Cream, LLC                     | -                                   | Packaged Food           | Choctal, Inc. manufactures and markets chocolate and vanilla ice creams.  |
| 3/3/2011    | 3/3/2011       | Merlin Candies, Inc.  | -                              | R.M. Palmer, Co                               | -                                   | Confectionery           | Merlin Candies, Inc. produces seasonal novelties, which includes chocolates and candies.  |
| 3/1/2011    | 2/18/2011      | Honest Tea Inc.   | -                              | The Coca-Cola Company (NYSE:KO)               | -                                   | Non-Alcoholic Beverages | Honest Tea, Inc. produces and distributes organic bottled tea in the United States.   |
| 3/1/2011    | 2/16/2011      | Townsend's, Inc.  | 24.9                           | Omtron Limited                                | -                                   | Protein                 | Townsend's, Inc. produces poultry and chicken products in the United States.  |
| 2/28/2011   | 2/28/2011      | Mom's Food Products Inc.                                    | -                              | Landshire, Inc.                               | -                                   | Packaged Food           | Mom's Food Products Inc. specializes in custom made sandwiches for C-store, vending, and other food service industries.                               |
| 2/22/2011   | 2/23/2011      | DynaPep Corporation   | -                              | Emerging Products Development Group (DB:WFI)  | -                                   | Non-Alcoholic Beverages | DynaPep Corporation develops, manufactures, and distributes energy micro-shots in the United States and internationally.                              |
| 2/18/2011   | 2/18/2011      | Unifeed Hi-Pro, Inc.  | -                              | Circle S Feeds, Inc.                          | Viterra, Inc. (TSX:VT)              | Ingredients             | Unifeed Hi-Pro, Inc., doing business as Hi-Pro Feeds, Inc., manufactures beef cattle, dairy cattle, equine, and small animal feed products.           |
| 2/18/2011   | 2/18/2011      | Greenfield Farms Grassfed Beef, Inc.                        | -                              | Sweet Spot Games, Inc. (OTCBB:SWTP)           | -                                   | Protein                 | Greenfield Farms Grassfed Beef, Inc. engages in the raising of grass-fed Black Angus beef.  |
| 2/16/2011   | 1/11/2011      | Discovery Foods Holding Corp.                               | -                              | Windsor Quality Food Company, Ltd.            | -                                   | Packaged Food           | Discovery Foods Holding Corp. manufactures frozen food.   |
| 2/14/2011   | 2/14/2011      | Canada Bread Company Ltd., Pre-Packaged Sandwich Operations | 8.1                            | Premium Brands Holdings Corporation (TSX:PBH) | Canada Bread Company Ltd. (TSX:CBY) | Bakery                  | Canada Bread Company Ltd., Pre-Packaged Sandwich Operations engages in production and distribution of freshly prepared sandwiches.                    |
| 2/14/2011   | 2/14/2011      | Victoria Packing Corp.                                      | -                              | Huron Capital Partners, Inc.                  | -                                   | Packaged Food           | Victoria Packing Corp. manufactures and packages sauces for retail, food service, and industrial customers.   |
| 2/7/2011    | 2/7/2011       | Nonni's Food Company, Inc., Nonni's Biscotti                | -                              | Wind Point Partners                           | Nonni's Food Company, Inc.          | Packaged Food           | Nonni's Food Company, Inc., manufactures and distributes biscotti. The business is located in Tulsa, Oklahoma.  |
| 2/4/2011    | 2/4/2011       | MacRostie Winery and Vineyards                              | -                              | Lion Nathan USA Inc.                          | -                                   | Alcoholic Beverages     | MacRostie Winery and Vineyards produces and distributes wines.  |
| 2/2/2011    | 2/3/2011       | XOWii, LLC  | 15.0                           | EvolvHealth, LLC                              | -                                   | Non-Alcoholic Beverages | XOWii, LLC distributes health and nutritional products through distribution networks across the U.S., Peru and Chile.                                 |
| 2/1/2011    | 2/1/2011       | Wards Cove Packing Company                                  | -                              | BSAI Partners, LLC                            | -                                   | Protein                 | Wards Cove Packing Company, a sea food company, engages in the commercial fishing and processing of salmon, pollocks, cods, and crabs.                |
| 1/28/2011   | 1/28/2011      | Sharkies, Inc.  | -                              | The Topps Company, Inc.                       | -                                   | Confectionery           | Sharkies, Inc. produces organic fruit chews, it has retail distribution in H-E-B, Safeway and Target stores.  |
| 1/20/2011   | 1/20/2011      | Celebration Foods, Incorporated                             | -                              | Rich Products Corporation                     | FOCUS Brands, Inc.                  | Packaged Food           | Celebration Foods, Incorporated manufactures, markets, and distributes frozen ice cream cakes, desserts, and rolls.                                   |
| 1/19/2011   | 1/19/2011      | Bio-Engineered Supplements & Nutrition, Inc.                | 144.0                          | Glanbia plc (ISE:GL9)                         | -                                   | Packaged Food           | Bio-Engineered Supplements & Nutrition, Inc., doing business as BSN, Inc., manufactures and markets sports nutrition products.                        |
| 1/10/2011   | 1/10/2011      | King Brewery Inc.   | -                              | Beer Barons Inc.                              | -                                   | Alcoholic Beverages     | King Brewery Inc. engages in brewing beer in Canada.  |
| 1/6/2011    | 1/6/2011       | GoLocalProduceRI, LLC                                       | -                              | Converted Organics Inc. (NasdaqCM:COIN)       | -                                   | Fruits & Veggies        | Global Reliance Inc. grows and processes vegetables.  |
| 1/6/2011    | 1/6/2011       | Pro-Pet, L.L.C.   | -                              | H.I.G. Capital, LLC                           | Land O Lakes Inc.                   | Packaged Food           | Pro-Pet, L.L.C., a pet food company, provides dog and cat foods.  |
| 1/5/2011    | 1/5/2011       | Consentino Winery, LLC                                      | 9.0                            | Vintage Wine Estates Inc.                     | Physicians' Reciprocal Insurers,    | Alcoholic Beverages     | Consentino Winery, LLC produces and markets wines.  |
| 1/4/2011    | 1/4/2011       | Pacific Rim Winemakers, Inc.                                | -                              | Banfi Products Corporation                    | -                                   | Alcoholic Beverages     | Pacific Rim Winemakers, Inc. produces wines, it offers organic, dry, single vineyard, sweet, and sparkling Rieslings, as well as non-Riesling wines.  |
| 1/4/2011    | 1/4/2011       | Golden Peanut Company, LLC                                  | -                              | Archer Daniels Midland Company (NYSE:ADM)     | Alimenta SA                         | Snack Foods             | Golden Peanut Company, LLC shells and processes peanuts and peanut products for the food industry.  |
| 1/3/2011    | 1/3/2011       | Frito-Lay North America, Inc., TrueNorth Nut Snack Brand    | -                              | DeMet's Candy Company                         | Frito-Lay North America, Inc.       | Snack Foods             | TrueNorth nut snack brand of Frito-Lay North America, Inc. provides nut snack products such as pistachio and almond crisps.                           |

Source: Capital IQ and Eureka research

**EUREKA CAPITAL MARKETS, LLC**  
www.eurekacap.com

**California**  
23 Corporate Plaza, Suite 125  
Newport Beach, CA 92660  
Ph: 949.719.2260  
Fx: 949.719.2314

**New York**  
286 Madison Ave., Suite 1300  
New York, NY 10017  
Ph: 646.277.8420  
Fx: 646.277.8421

This report is for information purposes only and is not intended as an offer or solicitation with respect to any purchase or sale of any security. Eureka Capital Markets, LLC gathers its data from sources it considers reliable; however, it does not guarantee the accuracy or completeness of the information provided within this publication. The opinions presented herein reflect the current judgment of the authors and are subject to change. Eureka Capital Markets, LLC makes no warranties, expressed or implied, regarding the accuracy of this information or the subjective opinions expressed by the authors. Eureka Capital Markets, LLC, its officers, directors and partners may at any time have positions in the securities of the companies discussed herein.